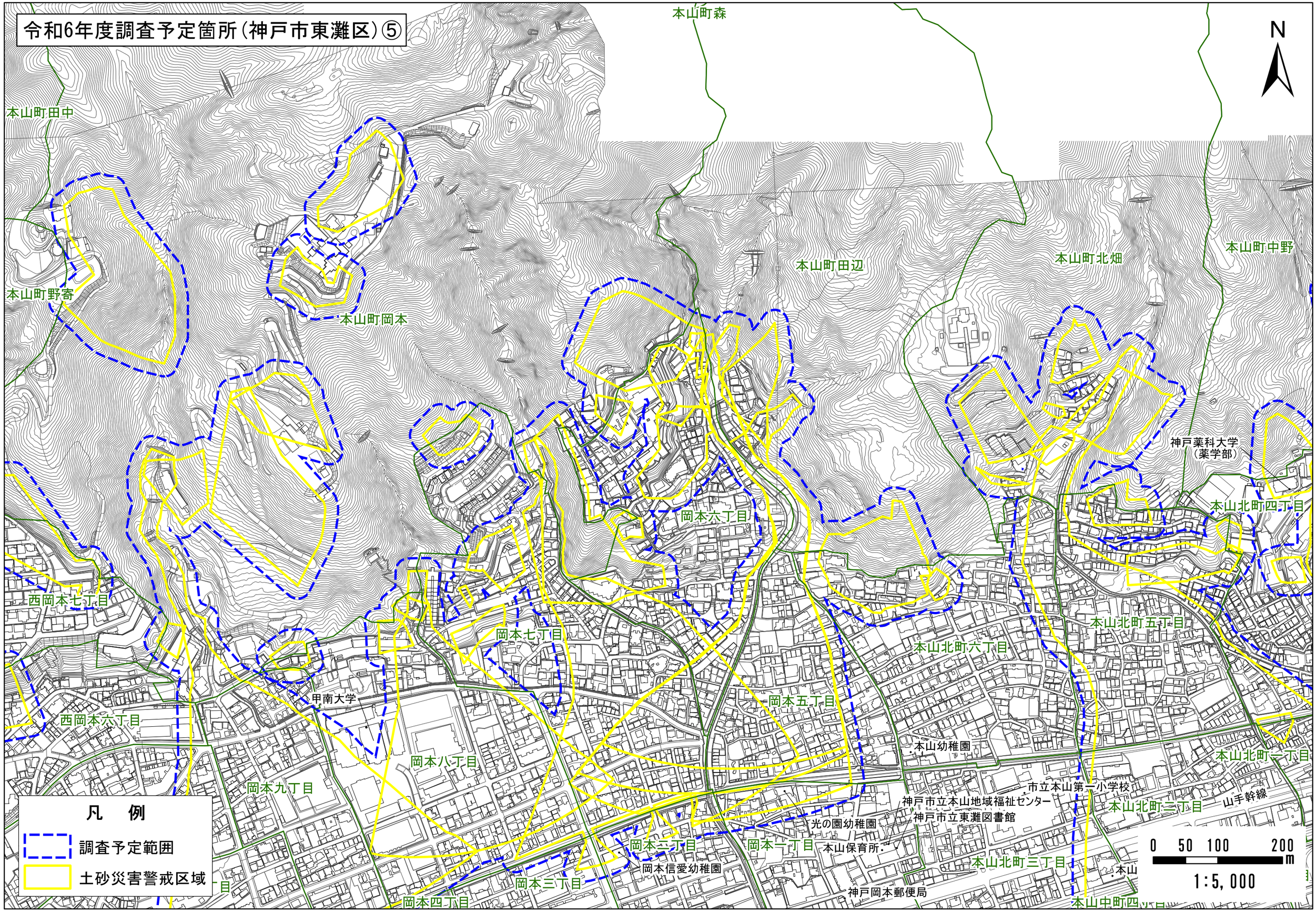令和6年度調査予定箇所（神戸市東灘区）⑤